CHAPTER 25: HOSPITALS SERVICES

APPENDIX A: FORMS AND LINKS

PAGE(S) 25

FORMS AND LINKS

The hospital fee schedules can be obtained from the Louisiana Medicaid web site at: http://www.lamedicaid.com/provweb1/fee_schedules/feeschedulesindex.htm.

The following forms are included in this appendix:

- The Short Cervix Guide
- Sample UB04 Instructions and Sample Claim Forms

An updated list of the Ambulatory Surgery codes can be obtained from the Louisiana Medicaid web site at:

http://www.lamedicaid.com/provweb1/fee_schedules/Out_Amb_FS_non-Rural_non-State.pdf

http://www.lamedicaid.com/provweb1/fee_schedules/Out_Amb_FS_Rural_State.pdf

The **pre-certification** forms listed below can be obtained from the Louisiana Medicaid web site at: <http://www.lamedicaid.com/provweb1/Forms/PCforms.htm>.

- PCF01 – PCF06
- PCF0A
- Acute Long Term Hospital Length of Stay Criteria
- Hospital-Based Alcoholism and Drug Treatment Units
- Psychiatric Unit Admission/Extension Criteria for Adults
- Psychiatric Unit Admission/Extension Criteria for Children
- Rehabilitation Hospital Length of Stay Criteria
- BHSF Form 142-C and Instructions (Hospital Admission Form)

Other hospital related forms can be obtained from the Louisiana Medicaid web site at: <http://www.lamedicaid.com/provweb1/Forms/forms.htm>

CHAPTER 25: HOSPITALS SERVICES

APPENDIX A: FORMS AND LINKS

PAGE(S) 25

Short Cervix Guide

Short Cervical Length in Pregnancy

A shortened cervical length, as measured by transvaginal ultrasound, has been associated with increased risk of preterm birth in some pregnancies. However, there is no clear published guidance on management of these pregnancies, or that intervention results in improved outcomes. Use of antenatal steroids has shown benefit in appropriately selected patients. The following protocol is suggested as a guide for selection of patients for inpatient evaluation / management. It is not intended to be a strict protocol and should be adapted as clinical conditions warrant, as provided by the patient's provider. Patients with cervical lengths of > 25 mm (20-37 weeks gestation) are generally considered to be at low risk for preterm birth and are not considered in this management protocol.

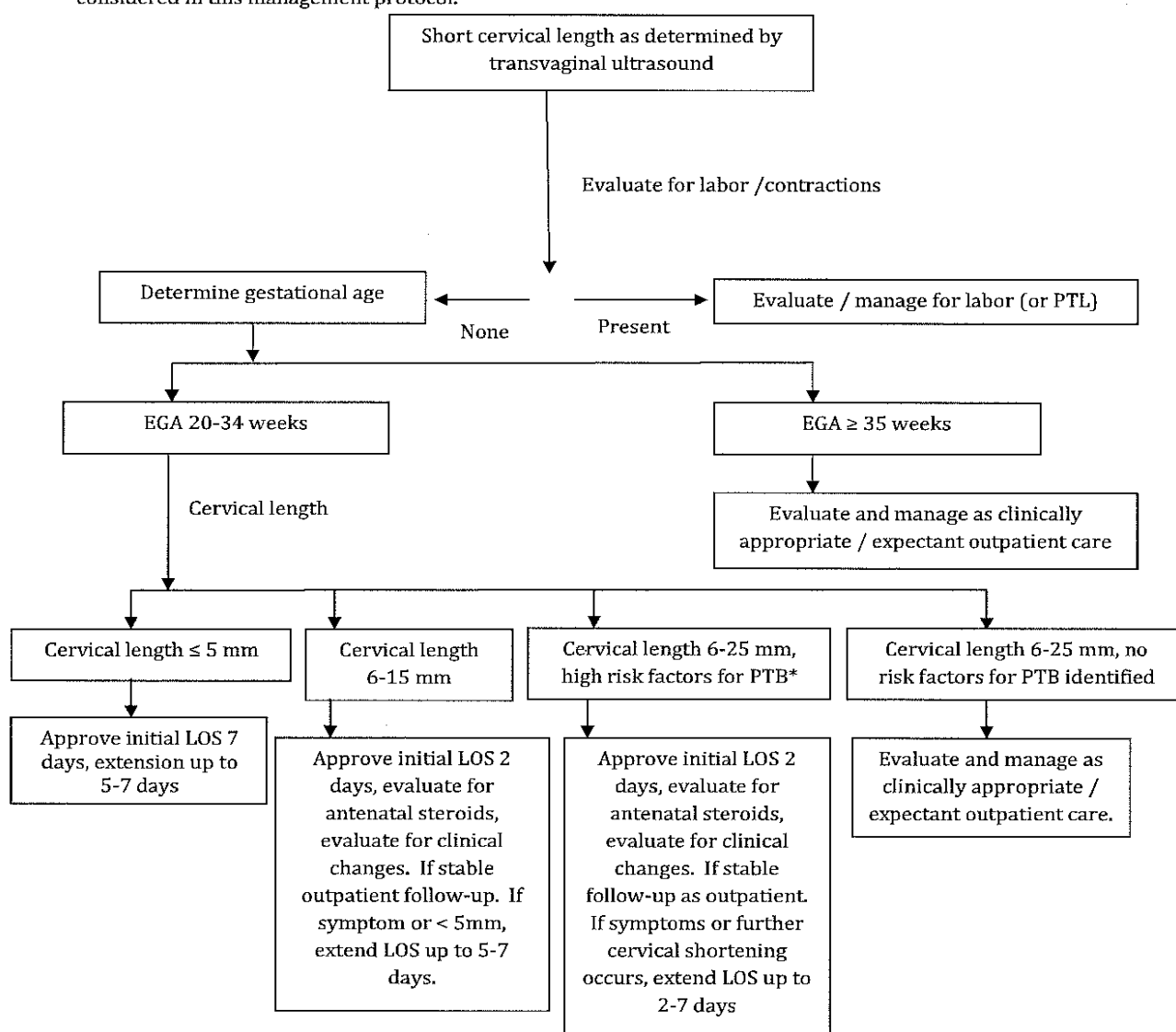

*Risk factors include, but not limited to, multiple gestation, prior preterm birth / labor, incompetent cervix, FFN status.

CHAPTER 25: HOSPITALS SERVICES

APPENDIX A: FORMS AND LINKS

PAGE(S) 25

UB04 Instructions for Hospitals (includes NDCs)

Locator #	Description	Instructions	Alerts
1	Provider Name, Address, Telephone #	Required. Enter the name and address of the facility	
2	Pay to Name/Address/ID	Situational. Enter the name, address, and Louisiana Medicaid ID of the provider if different from the provider data in Field 1.	
3a	Patient Control No.	Optional. Enter the patient control number. It may consist of letters and/or numbers and may be a maximum of 20 characters.	If you require the patient control number for posting, include it here.
3b	Medical Record #	Optional. Enter patient's medical record number (up to 24 characters)	If you require the medical record number for posting, include it here.
4	Type of Bill	<p>Required. Enter the 3-digit code indicating the specific type of facility, bill classification and frequency. This 3-digit code requires one digit each, in the following format:</p> <p>a. <u>First digit-type facility</u> 1 = Hospital</p> <p>b. <u>Second digit-classification</u> 1 = Inpatient Medicaid and/or Medicare Part A or Parts A & B 2 = Inpatient Medicaid and Medicare Part B only 3 = Outpatient or Ambulatory Surgical Center</p> <p>c. <u>Third digit-frequency</u> 0 = Non-Payment claim 1 = Admission through discharge 2 = Interim-first claim 3 = Interim-continuing 4 = Interim-last claim</p>	

CHAPTER 25: HOSPITALS SERVICES

APPENDIX A: FORMS AND LINKS

PAGE(S) 25

Locator #	Description	Instructions	Alerts
		7 = Replacement of prior claim 8 = Void of prior claim	
5	Federal Tax No.	Optional.	
6	Statement Covers Period (From & Through Dates) dates of the period covered by this bill.	Required. Enter the beginning and ending service dates	
7	Unlabeled	<p>Optional. State Assigned.</p> <p>Note: Hospitals billing for services associated with moderate to high level emergency physician care (99283, 99284, 99285) should place a '3' in Form Locator 7 on the UB-04.</p> <p>Hospitals billing for services associated with low level emergency physician care (99281, 99282) should place a '1' in Form Locator 7 on the UB-04.</p>	<p>If providers do not use the emergency indicator correctly, the claim will deny with a 104 error edit.</p> <p>Covered days are reported in the value code field (39-41) as value code 80.</p>
8	Patient's Name	Required. Enter the recipient's name exactly as shown on the recipient's Medicaid eligibility card: Last name, first name, middle initial.	
9a-e	Patient's Address (Street, City, State, Zip)	<p>Required. Enter patient's permanent address appropriately in Form Locator 9a-e.</p> <p>9a = Street address 9b = City: 9c = State 9d = Zip Code 9e = Zip Plus</p>	
10	Patient's Birthdate	Required. Enter the patient's date of birth using 8 digits (MMDDYY). If only one digit appears in a field, enter a leading zero.	
11	Patient's Sex	Required. Enter sex of the patient as:	

CHAPTER 25: HOSPITALS SERVICES

APPENDIX A: FORMS AND LINKS

PAGE(S) 25

Locator #	Description	Instructions	Alerts
		M = Male F = Female U = Unknown	
12	Admission Date	Required for Hospital Services. Enter the date on which care began (MMDDYY). If there is only one digit in a field, enter a leading zero.	
13	Admission Hour	Required for Hospital Services. Enter the 2-digit code which corresponds to the hour the patient was admitted for care as: <u>Code Time</u> 00 = 12:00 - 12:59 midnight 01 = 01:00 - 01:59 A.M. 02 = 02:00 - 02:59 03 = 03:00 - 03:59 04 = 04:00 - 04:59 05 = 05:00 - 05:59 06 = 06:00 - 06:59 07 = 07:00 - 07:59 08 = 08:00 - 08:59 09 = 09:00 - 09:59 10 = 10:00 - 10:59 11 = 11:00 - 11:59 12 = 12:00 - 12:59 noon 13 = 01:00 - 01:59 P.M. 14 = 02:00 - 02:59 15 = 03:00 - 03:59 16 = 04:00 - 04:59 17 = 05:00 - 05:59 18 = 06:00 - 06:59 19 = 07:00 - 07:59 20 = 08:00 - 08:59 21 = 09:00 - 09:59 22 = 10:00 - 10:59 23 = 11:00 - 11:59	
14	Type Admission	Required for Hospital Services. Enter one of the appropriate codes indicating the priority of this admission.	

CHAPTER 25: HOSPITALS SERVICES

APPENDIX A: FORMS AND LINKS

PAGE(S) 25

Locator #	Description	Instructions	Alerts																		
		1 = Emergency 2 = Urgent 3 = Elective 4 = Newborn																			
15	Point of Origin	<p>Required for Inpatient Hospital Services. Enter the appropriate code to indicate the point of patient origin for this admission from the Point of Origin Codes listed below.</p> <p>NOTE: Newborn codes are at the end of the listing.</p> <table><tr><th>Valid Value</th><th>Name</th><th>Description</th></tr><tr><td>1</td><td>Non-health Care Facility point of origin</td><td>Inpatient: The patient was admitted</td></tr><tr><td>2</td><td>Clinic or Physician's Office</td><td>Inpatient: The patient was admitted</td></tr><tr><td>3</td><td>Discontinued</td><td>Reserved for assignment by NUBC</td></tr><tr><td>4</td><td>Transfer from a Hospital (Different Facility)</td><td>Inpatient: The patient was admitted to this facility as a hospital transfer from an acute care facility where he or she was an inpatient or outpatient.</td></tr><tr><td>5</td><td>Transfer from a Skilled Nursing Facility (SNF) or Intermediate</td><td>Inpatient: The patient was admitted to this facility as a transfer from a SNF or ICF</td></tr></table>	Valid Value	Name	Description	1	Non-health Care Facility point of origin	Inpatient: The patient was admitted	2	Clinic or Physician's Office	Inpatient: The patient was admitted	3	Discontinued	Reserved for assignment by NUBC	4	Transfer from a Hospital (Different Facility)	Inpatient: The patient was admitted to this facility as a hospital transfer from an acute care facility where he or she was an inpatient or outpatient.	5	Transfer from a Skilled Nursing Facility (SNF) or Intermediate	Inpatient: The patient was admitted to this facility as a transfer from a SNF or ICF	<p>Formerly Source of Admission.</p> <p>The updated and revised codes are designed to focus on patients' place or point of origin rather than the source of a physician order or referral.</p> <p>The point of origin is the <u>direct</u> source for the particular facility.</p> <p>Some codes previously used have been deleted or discontinued.</p> <p>Enter the correct revised, updated Point of Origin Code to prevent claim denials.</p> <p><u>NOTE:</u> Newborn codes are at the end of this listing.</p>
Valid Value	Name	Description																			
1	Non-health Care Facility point of origin	Inpatient: The patient was admitted																			
2	Clinic or Physician's Office	Inpatient: The patient was admitted																			
3	Discontinued	Reserved for assignment by NUBC																			
4	Transfer from a Hospital (Different Facility)	Inpatient: The patient was admitted to this facility as a hospital transfer from an acute care facility where he or she was an inpatient or outpatient.																			
5	Transfer from a Skilled Nursing Facility (SNF) or Intermediate	Inpatient: The patient was admitted to this facility as a transfer from a SNF or ICF																			

CHAPTER 25: HOSPITALS SERVICES**APPENDIX A: FORMS AND LINKS****PAGE(S) 25**

Locator #	Description	Instructions			Alerts
			Care Facility (ICF)	where he or she was a resident.	
		6	Transfer from another Health care facility	Inpatient: The patient was admitted to this facility as a transfer from another type of health care facility not defined elsewhere in this code list.	
		7	Discontinued	Reserved for assignment by the NUBC.	
		8	Court/Law Enforcement	Inpatient: The patient was admitted to this facility upon direction of a court of law, or upon the request of a law enforcement agency representative.	
		9	Information not Available	Inpatient: The means by which the patient was admitted to this hospital is not known.	

CHAPTER 25: HOSPITALS SERVICES

APPENDIX A: FORMS AND LINKS

PAGE(S) 25

Locator #	Description	Instructions			Alerts
		D	Transfer from one Distinct Unit of the Hospital to another Distinct Unit of the same Hospital resulting in a separate claim to the payer.	Inpatient: The patient was admitted to this facility as a transfer from hospital inpatient within this hospital resulting in a separate claim to the payer.	
		E	Transfer from Ambulatory Surgery Center	Inpatient: The patient was admitted to this facility as a transfer from an ambulatory surgery center	
		F	Transfer from Hospice and is under a Hospice Plan of Care or enrolled in a Hospice Program.	Inpatient: The patient was admitted to this facility as a transfer from hospice.	
			Newborns		
		1-4	Discontinued	Reserved for assignment by the NUBC	
		5	Born Inside the Hospital	A baby born inside this Hospital	

CHAPTER 25: HOSPITALS SERVICES

APPENDIX A: FORMS AND LINKS

PAGE(S) 25

Locator #	Description	Instructions	Alerts			
		<table><tr><td>6</td><td>Born Outside of this Hospital</td><td>A baby born outside of this Hospital</td></tr></table>	6	Born Outside of this Hospital	A baby born outside of this Hospital	
6	Born Outside of this Hospital	A baby born outside of this Hospital				
16	Discharge Hour	Required for Hospital Services. Enter the two-digit code which corresponds to the hour the patient was discharged. See Form Locator 13.				
17	Patient Status	Required for Hospital Services. Enter the appropriate code to indicate patient status as of the Statement Covers through date. Valid codes are: 01 = Discharged (routine) 02 = Discharged to another short-term general hospital 03 = Discharged to Skilled Nursing Facility 04 = Discharged to Intermediate Care Facility 05 = Discharged to another type of institution 06 = Discharged/transferred to home under care of home health service organization 07 = Left against medical advice 20 = Expired 30 = Still Patient	Patient Status Code 08 (Discharge/Transfer to home care of Home IV provider) is no longer valid. Use Patient Status Code 01 instead.			
18-28	Condition Codes	Required for Hospital Services. Enter C1 in Form Locator 18 for inpatient claims. <u>PRO Approval</u> C1 Approved as billed Optional. Must be a valid code if entered. Valid codes are listed as follows: <u>Insurance</u>				

CHAPTER 25: HOSPITALS SERVICES

APPENDIX A: FORMS AND LINKS

PAGE(S) 25

Locator #	Description	Instructions	Alerts
		01 = Military service related 02 = Condition is employment related 03 = Patient is covered by insurance not reflected here 04 = Information only bill 05 = Lien has been filed 06 = End stage renal disease in first 30 months of entitlement covered by employer group insurance <u>Accommodations</u> 38 = Semi-private room not available 39 = Private room medically necessary 40 = Same day transfer <u>Special Program Indicators</u> A1 = EPSDT/CHAP A2 = Physically Handicapped Children's Program A4 = Family Planning	
29	Accident State	Leave blank.	
30	Unlabeled Field	Leave blank.	
31-34	Occurrence Codes/Dates	Situational. Enter, if applicable. Each code must be two position numeric and have an associated date. Dates must be valid and in MMDDYY format. Valid codes are listed as follows: 01 = Accident/Medical Coverage 02 = Auto accident/no fault 03 = Accident/tort liability 04 = Accident/employment related 05 = Accident/No Medical Coverage 06 = Crime victim 24 = Date insurance denied 25 = Date benefits terminated by primary payer 27 = Date of Hospice certification or recertification 42 = Date of discharge when "Through" date in Form Locator 6	

CHAPTER 25: HOSPITALS SERVICES

APPENDIX A: FORMS AND LINKS

PAGE(S) 25

Locator #	Description	Instructions	Alerts
		(Statement Covers Period) is not the actual discharge date and the frequency code in Form Locator 4 is that of final bill. A3, B3, C3 = Benefits exhausted	
35-36	Occurrence Spans (Code and Dates)	Situational. Enter, if applicable, a code and related dates that identify an event that relates to the payment of the claim. Code and date must be valid. Date must be (MMDDYY) format. Valid codes are listed as follows: 72 = First/Last visit 74 = Non-covered Level of Care	
37	Unlabeled	Leave Blank.	
38	Responsible Party Name and Address	Optional.	
39-41	Value Codes and Amounts	Required. Enter the appropriate Value Code (listed below). The value code structure is intended to provide reporting capability for those data elements that are routinely used but do not warrant dedicated fields. 02 = Hospital has no semi-private rooms. Entering the code requires \$0.00 amount to be shown. 06 = Medicare blood deductible 08 = Medicare lifetime reserve first CY 09 = Medicare coinsurance first CY 10 = Medicare lifetime reserve second year 11 = Coinsurance amount second year 12 = Working Aged Recipient/Spouse with employer group health plan 13 = ESRD (End Stage Renal Disease) Recipient in the 12-month coordination period with an employer's group health plan 14 = Automobile, no fault or any	Value Code 80 must be used to report covered days. Value Code 81 must be used to report non-covered days. Value Code 82 must be used to report co-insurance days. Value Code 83 must be used to report lifetime reserve days.

CHAPTER 25: HOSPITALS SERVICES

APPENDIX A: FORMS AND LINKS

PAGE(S) 25

Locator #	Description	Instructions	Alerts
		liability insurance 15 = Worker's Compensation including Black Lung 16 = VA, PHS, or other Federal Agency 30 = Pre-admission testing - this code reflects charges for pre-admission outpatient diagnostic services in preparation for a previously scheduled admission. 37 = Pints blood furnished 38 = Blood not replaced - deductible is patient's responsibility 39 = Blood pints replaced *80 = Covered days *81 = Non-covered days *82 = Co-insurance days (required only for Medicare crossover claims) *83 = Lifetime reserve days (required only for Medicare crossover claims) A1,B1,C1 = Deductible A2,B2,C2 = Co-insurance <u>*Enter the appropriate Value Code in the code portion of the field and the Number of Days in the "Dollar" portion of the "Amount" section of the field. Enter "00" in the "Cents" portion of the "Amount" section of the field.</u>	<p><u>Please read the instructions carefully for entering the new number of days information in the Value Code fields.</u></p> <p><u>The dollars/cents data must be entered accurately to prevent claim denials.</u></p>
42	Revenue Code	Required. Enter the applicable revenue code(s) which identifies a specific accommodation and ancillary service.	Revenue Codes 89x (other donor bank) are now unassigned. Use Revenue Codes

CHAPTER 25: HOSPITALS SERVICES

APPENDIX A: FORMS AND LINKS

PAGE(S) 25

Locator #	Description	Instructions	Alerts
		<p>Accommodation codes require a rate in Form Locator 44.</p> <p>For outpatient services, in Form Locator 44, all Revenue Codes require a CPT / HCPC procedure code when applicable based on the National Uniform Billing Standards.</p> <p>Specific revenue codes should be selected if at all possible (i.e. 258 = IV Solutions, 305 = Lab / Hematology, etc.)</p> <p>The amount charged must be present in Form Locator 47.</p> <p>Codes must be valid and entered in ascending order, except for the final entry for total charges.</p> <p>Revenue Code 001 must be entered in Form Locator 42 line 23 with corresponding total charges entered in Form Locator 47 line 23.</p>	81x instead.
43	Revenue Description	<p>Required. Enter the narrative description of the corresponding Revenue Code in FL 42.</p> <p>Required for Outpatient Claims. Claims reporting Physician Administered Drugs must contain the following:</p> <p>Report the N4 qualifier in the first two (2) positions, left-justified.</p> <p>Immediately following the N4 qualifier, report the 11 character National Drug Code number in the 5-4-2 format (no hyphens).</p>	It is necessary for hospital OUTPATIENT claims to include NDC information for all physician-administered drugs identified with an alphanumeric HCPCS code. The NDC data must be entered in FL 43 as

CHAPTER 25: HOSPITALS SERVICES

APPENDIX A: FORMS AND LINKS

PAGE(S) 25

Locator #	Description	Instructions	Alerts
		<p>Immediately following the last digit of the NDC (no delimiter), report the Unit of Measurement Qualifier. The Unit of Measurement Qualifier codes are as follows:</p> <p style="padding-left: 40px;">F2 -International Unit GR-Gram ML-Milliliter UN- Unit</p> <p>Immediately following the Unit of Measurement Qualifier, report the unit quantity in NDC UNITS with a floating decimal for fractional units limited to 3 digits (to the right of the decimal).</p> <p>Any spaces unused for the quantity are left blank.</p> <p>Note that the decision to make all data elements left-justified was made to accommodate the largest quantity possible.</p> <p>The Description Field on the UB-04 is 24 characters in length. An example of the methodology is illustrated below.</p> <p>N 4 1 2 3 4 5 6 7 8 9 0 1 U N 1 2 3 4 5 6 7 . 5 6 7</p> <p>Two page claims are accepted for Medicaid inpatient hospital claims. We now accept two-page Medicaid outpatient hospital claims (without TPL). Use “Page ____ of ____” on line 23 as needed for two-page claims. Enter “Page <u>1</u> of <u>2</u>” or “Page <u>2</u> of <u>2</u>” as appropriate.</p>	<p>indicated in the adjacent “Instructions” field.</p> <p>Please refer to the NDC Q&A information posted on lamedicaid.com for more details concerning NDC units versus service units.</p> <p>Providers may now use multiple lines with Revenue Code 636 and/or the 25x category (excluding Revenue Code 258) to report multiple NDCs if needed. This is a reminder that Revenue Code 636 is covered for Medicaid billing.</p> <p>A total of 10 digits may be entered – 7 preceding the decimal and 3 following the decimal.</p> <p>We now accept two page Medicaid hospital outpatient claims without TPL.</p>
44	HCPCS/Rates	Required for inpatient services. Enter the accommodation rate for any accommodation	It is necessary for

CHAPTER 25: HOSPITALS SERVICES

APPENDIX A: FORMS AND LINKS

PAGE(S) 25

Locator #	Description	Instructions	Alerts
	HIPPS Code	<p>Revenue Codes indicated in FL 42. The accommodation rate must be numeric.</p> <p>For pharmacy outpatient services: Claims reporting Physician Administered Drugs identified with alphanumeric HCPCS codes must contain the following:</p> <p>Enter the corresponding HCPCS Code for the NDC reported in FL 43.</p> <p>For other outpatient services: In Form Locator 44, all Revenue Codes require a CPT/HCPCS procedure code when applicable based on the National Uniform Billing Standards.</p> <p>If a modifier is required for the service, enter the appropriate modifier following the CPT/HCPCS procedure code when applicable.</p>	<p>hospital OUTPATIENT claims to include NDC information for all physician-administered drugs identified with an alphanumeric HCPCS code. The HCPCS code that corresponds with the NDC entered in FL 43 must be entered in FL 44.</p> <p>EXCEPTION: HR 258 no longer requires the entry of a HCPCS code and/or NDC.</p> <p>Modifiers are recognized on paper claims when required by Medicaid policy. Modifiers should be entered ONLY in such cases.</p>
45	Service Date	<p>Required for outpatient services. Enter the appropriate service date (MMDDYY) on each line indicating a Revenue Code.</p> <p>Required. Enter the date the claim is submitted for payment in the block just to the right of the CREATION DATE label on line 23. Must be a valid date in the format MMDDYY. Must be later than the through date in Form Locator 6.</p>	<p>The CREATION DATE replaces the Date of Provider Representative Signature (Form Locator 86 on the UB-92).</p>
46	Units of Service	Required. Enter the appropriate	Please refer to the

CHAPTER 25: HOSPITALS SERVICES

APPENDIX A: FORMS AND LINKS

PAGE(S) 25

Locator #	Description	Instructions	Alerts
		unit(s) of service by Revenue Code.	NDC Q&A information posted on lamedicaid.com for more details concerning NDC units versus service units.
47	Total Charges	Required. Enter the charges pertaining to the related Revenue Codes.	
48	Non-Covered Charges	Situational. Indicate charges included in Form Locator 47 which are not payable under the Medicaid Program.	
49	Unlabeled Field (National)	Leave Blank.	
50-A,B,C	Payer Name	<p>Situational. Enter insurance plans other than Medicaid on Lines "A", "B" and/or "C". If another insurance company is primary payer, entry of the name of the insurer is required.</p> <p>If the patient is a Medically Needy Spend-down recipient or has made payment for non-covered services, indicate the recipient name (as entered in Form Locator 8) as payer and the amount paid. The Medically Needy Spend-down form (110-MNP) must be attached if the date of service falls on the first day of the spend-down eligibility period.</p>	
51-A,B,C	Health Plan ID	Situational. Enter the corresponding Health Plan ID number for other plans listed in Form Locator 50 A, B, and C. If other insurance companies are listed, then entry of their Health Plan ID numbers is required .	The 7-digit Medicaid ID number is now located in Form Locator 57.
52-A,B,C	Release of Information	Optional.	
53-A,B,C	Assignment of Benefits	Optional.	

CHAPTER 25: HOSPITALS SERVICES

APPENDIX A: FORMS AND LINKS

PAGE(S) 25

Locator #	Description	Instructions	Alerts
	Cert. Ind.		
54-A,B,C	Prior Payments	<p>Situational. Enter the amount the facility has received toward payment of this bill from private insurance carrier noted in Form Locator 50 A, B and C.</p> <p>If private insurance was available, but no private insurance payment was made, then enter '0' or '0 00' in this field.</p> <p>If the patient has Medicare Part B only, enter the amount billed to Medicare Part B.</p>	
55-A,B,C	Estimated Amt. Due	Optional.	
56	NPI	Required. Enter the provider's National Provider Identifier	The 10-digit National Provider Identifier (NPI) must be entered here.
57	Other Provider ID	Required. Enter the 7-digit numeric provider identification number which was assigned by the Medicaid Program in 57a.	
58-A,B,C	Insured's Name	<p>Required. Enter the recipient's name as it appears on the Medicaid ID card in 58A.</p> <p>Situational: If insurance coverage other than Medicaid applies, enter the name of the insured as it appears on the identification card or policy of the other carrier (or carriers) in 58B and/or 58C, as appropriate.</p>	
59-A,B,C	Pt's. Relationship Insured	Situational. If insurance coverage other than Medicaid applies, enter the patient's relationship to insured from Form Locator 50 that relates to the insured's name in Form Locator 58 B and C.	

CHAPTER 25: HOSPITALS SERVICES

APPENDIX A: FORMS AND LINKS

PAGE(S) 25

Locator #	Description	Instructions	Alerts
		<p>Acceptable codes are as follows:</p> <p>01 = Spouse 04 = Grandfather or Grandmother 05 = Grandson or Granddaughter 07 = Nephew or Niece 10 = Foster child 15 = Ward (Ward of the Court. This code indicates that the patient is a ward of the insured as a result of a court order) 17 = Stepson or Stepdaughter 18 = Self 19 = Child 20 = Employee 21 = Unknown 22 = Handicapped Dependent 23 = Sponsored Dependent 24 = Dependent of a Minor Dependent 32 = Mother 33 = Father 39 = Organ Donor 41 = Injured Plaintiff 43 = Child where insured has no financial responsibility</p>	
60-A,B,C	Insured's Unique ID	<p>Required. Enter the recipient's 13-digit Medicaid Identification Number as it appears on the Medicaid ID card in 60A.</p> <p>Situational. If insurance coverage other than Medicaid applies, enter the insured's identification number as assigned by the other carrier or carriers in 60B and 60C as appropriate.</p>	
61-A,B,C	Insured's Group Name (Medicaid not Primary)	<p>Situational. If insurance coverage other than Medicaid applies, enter the Medicaid TPL carrier code of the insurance company indicated in Form</p>	

CHAPTER 25: HOSPITALS SERVICES

APPENDIX A: FORMS AND LINKS

PAGE(S) 25

Locator #	Description	Instructions	Alerts
		Locator 50, on the corresponding line of 61A, 61B, and/or 61C, as appropriate.	
62-A,B,C	Insured's Group No. (Medicaid not Primary)	Situational. If insurance coverage other than Medicaid applies, enter on lines 62A, 62 B and/or 62C, as appropriate, the insured's number or code assigned by the carrier or carriers to identify the group under which the individual is covered.	
63-A,B,C	Treatment Auth. Code	Situational. If the services on the claim require prior authorization or pre-certification, enter the prior authorization or pre-certification number in 63A.	
64-A,B,C	Document Control Number	<p>Situational. If filing an adjustment or void, enter an "A" for an adjustment or a "V" for a void as appropriate in 64A.</p> <p>Enter the internal control number from the paid claim line as it appears on the remittance advice in 64B.</p> <p>Enter one of the appropriate reason codes for the adjustment or void in 64C. Appropriate codes follow:</p> <p><u>Adjustments</u> 01 = Third Party Liability Recovery 02 = Provider Correction 03 = Fiscal Agent Error</p> <p><u>Adjustments (Continued)</u> 90 = State Office Use Only – Recovery 99 = Other</p> <p><u>Voids</u> 10 = Claim Paid for Wrong Recipient 11 = Claim Paid for Wrong Provider 00 = Other</p>	To adjust or void more than one claim line on an outpatient claim, a separate UB-04 form is required for each claim line since each line has a different internal control number.

CHAPTER 25: HOSPITALS SERVICES

APPENDIX A: FORMS AND LINKS

PAGE(S) 25

Locator #	Description	Instructions	Alerts
65-A,B,C	Employer Name	Situational. If insurance coverage other than Medicaid applies and is provided through employment, enter the name of the employer on the appropriate line.	
66	DX Version Qualifier	Optional. Enter the diagnosis/procedure code version qualifier of "9."	
67	Principal Diagnosis Codes	Required. Enter the ICD-9-CM code for the principal diagnosis.	
67 A-Q	Other Diagnosis code	<p>Situational. Enter the ICD-9-CM code or codes for all other applicable diagnoses for this claim.</p> <p>Note: Use the most specific and accurate ICD-9-CM Diagnosis Code. A three-digit Diagnosis Code is to be used only if it is not further subdivided. Where fourth-digit and/or fifth-digit sub-classifications are provided, they must be assigned. A code is invalid if it has not been coded to the full number of digits required for that code. Diagnosis Codes beginning with "E" or "M" are not acceptable for any Diagnosis Code.</p>	
68	Unlabeled	Leave blank.	
69	Admitting Diagnosis	Situational. If the claim is for inpatient services, enter the admitting Diagnosis Code.	
70	Patient Reason for Visit	Optional. Enter the appropriate Diagnosis Code indicating the patient's presenting symptom.	
71	PPS Code	Leave blank.	
72 A B C	ECI (External Cause of Injury)	Leave blank.	
73	Unlabeled.	Leave blank.	

CHAPTER 25: HOSPITALS SERVICES

APPENDIX A: FORMS AND LINKS

PAGE(S) 25

Locator #	Description	Instructions	Alerts
74	Principal Procedure Code / Date	Situational. Enter a valid current ICD-9-CM procedure code when an inpatient procedure is performed.	
74 a - e	Other Procedure Code / Date	Situational. Enter valid current ICD-9-CM procedure codes as appropriate for multiple inpatient procedures.	
75	Unlabeled	Leave blank.	
76	Attending	Required. Enter the name and/or number of the attending physician.	
77	Operating	Situational. If applicable, enter the name and/or number of the operating physician. Note: For sterilization procedures, the surgeon's name must appear in Form Locator 77.	
78	Other	Situational. If applicable, enter the name and/or number of any other physician.	
79	Other	Situational. If applicable, enter the name and/or number of any other physician.	
80	Remarks	Situational. Enter explanations for special handling of claims.	
81 a - d	Code-Code – QUAL / CODE / VALUE	Leave blank.	

Signature is not required on the UB-04.

CHAPTER 25: HOSPITALS SERVICES

APPENDIX A: FORMS AND LINKS

PAGE(S) 25

1 ABC Hospital P.O. BOX 1234 Any Town, LA 70809										2										3a PAT. CNTL # 123456789012 b MED. REG. # 123987654 5 FED. TAX NO.										4 TYPE OF BILL 131									
8 PATIENT NAME a Valentine, John										9 PATIENT ADDRESS a 1235 Rory Street, Baton Rouge, LA 70809										6 STATEMENT COVERS PERIOD FROM 07/14/10 THROUGH 07/14/10																			
10 BIRTHDATE 02/14/1943										11 SEX M										12 DATE 7/14/10																			
13 HR										14 TYPE										15 SRC																			
16 DHR										17 STAT										18																			
19										20										21																			
22										23										24																			
25										26										27																			
28										29										30																			
31 OCCURRENCE DATE										32 OCCURRENCE DATE										33 OCCURRENCE DATE																			
34 OCCURRENCE DATE										35 OCCURRENCE DATE										36 OCCURRENCE DATE																			
37										38										39																			
39 CODE										40 CODE										41 CODE																			
42 REV. CD.										43 DESCRIPTION										44 HCPCS / RATE / HIPPS CODE																			
45 SERV. DATE										46 SERV. UNITS										47 TOTAL CHARGES																			
48 NON-COVERED CHARGES										49																													
250 Pharmacy										07/14/10										3																			
270 Anesthesia										07/14/10										1																			
611 MRI - Brain										70553										07/14/10																			
636 N412345678901UN1234.567										J0330										07/14/10																			
636 N400123005670UN23.1										J2405										07/14/10																			
710 Recovery Room										07/14/10										37																			
7																																							
8																																							
9																																							
10																																							
11																																							
12																																							
13																																							
14																																							
15																																							
16																																							
17																																							
18																																							
19																																							
20																																							
21																																							
22																																							
23																																							
PAGE 1 OF 1										CREATION DATE 07/21/10										TOTALS 3,809.72																			
50 PAYER NAME Medicaid										51 HEALTH PLAN ID										52 REL. INFO																			
53 PRIOR PAYMENTS										54 EST. AMOUNT DUE										55 NPI 1234567890																			
56 OTHER PRV ID										57 1234567																													
58 INSURED'S NAME Valentine, John										59 PREL										60 INSURED'S UNIQUE ID 0123456789012																			
61 GROUP NAME										62 INSURANCE GROUP NO.																													
63 TREATMENT AUTHORIZATION CODES										64 DOCUMENT CONTROL NUMBER										65 EMPLOYER NAME																			
012345678																																							
Pcp Auth # if Applicable																																							
66 34550										67 7466										68 74569																			
69 4280																																							
70 ADMIT DX 34550										71 PATIENT REASON DX										72 PPS CODE																			
73 EQ										74										75																			
76 ATTENDING NPI 1023456789										77 QUAL 1987612																													
LAST Doe										FIRST Dave																													
77 OPERATING NPI										78 QUAL																													
LAST										FIRST																													
78 OTHER NPI										79 QUAL																													
LAST										FIRST																													
79 OTHER NPI										80 QUAL																													
LAST										FIRST																													
80 REMARKS										81										82																			
a										b										c																			
d										e										f																			
g										h										i																			
j										k										l																			
m										n										o																			
p										q										r																			
s										t										u																			
v										w										x																			
y										z																													

UB-04 CMS-1450
© 2005 NUBC

OMB APPROVAL PENDING

NUBC National Uniform Billing Corporation LIC9213257

THE CERTIFICATIONS ON THE REVERSE APPLY TO THIS BILL AND ARE MADE A PART HEREOF.

CHAPTER 25: HOSPITALS SERVICES

APPENDIX A: FORMS AND LINKS

PAGE(S) 25

1 ABC Hospital P.O. Box 1234 Anytown, LA 70809		2		33 PAT CNTL # 123456789012		4 TYPE OF BILL 111	
5 MED REC # 12389712		5 FED TAX NO.		6 STATEMENT COVERS PERIOD FROM 05/10/10 THROUGH 05/13/10		7	
8 PATIENT NAME a Valentine, John		9 PATIENT ADDRESS a 1235 Rory Street, Baton Rouge, LA 70809					
b		b		c		d	
10 BIRTHDATE 02/14/1943		11 SEX M		12 DATE 05/10/10		13	
14 TYPE 3		15 SRC 1		16 DHR 15		17 STAT 01	
18		19		20		21	
22		23		24		25	
26		27		28		29	
30		31		32		33	
34		35		36		37	
38		39		40		41	
42		43		44		45	
46		47		48		49	
50		51		52		53	
54		55		56		57	
58		59		60		61	
62		63		64		65	
66		67		68		69	
70		71		72		73	
74		75		76		77	
78		79		80		81	
82		83		84		85	
86		87		88		89	
90		91		92		93	
94		95		96		97	
98		99		100		101	
102		103		104		105	
106		107		108		109	
110		111		112		113	
114		115		116		117	
118		119		120		121	
122		123		124		125	
126		127		128		129	
130		131		132		133	
134		135		136		137	
138		139		140		141	
142		143		144		145	
146		147		148		149	
150		151		152		153	
154		155		156		157	
158		159		160		161	
162		163		164		165	
166		167		168		169	
170		171		172		173	
174		175		176		177	
178		179		180		181	
182		183		184		185	
186		187		188		189	
190		191		192		193	
194		195		196		197	
198		199		200		201	
202		203		204		205	
206		207		208		209	
210		211		212		213	
214		215		216		217	
218		219		220		221	
222		223		224		225	
226		227		228		229	
230		231		232		233	
234		235		236		237	
238		239		240		241	
242		243		244		245	
246		247		248		249	
250		251		252		253	
254		255		256		257	
258		259		260		261	
262		263		264		265	
266		267		268		269	
270		271		272		273	
274		275		276		277	
278		279		280		281	
282		283		284		285	
286		287		288		289	
290		291		292		293	
294		295		296		297	
298		299		300		301	
302		303		304		305	
306		307		308		309	
310		311		312		313	
314		315		316		317	
318		319		320		321	
322		323		324		325	
326		327		328		329	
330		331		332		333	
334		335		336		337	
338		339		340		341	
342		343		344		345	
346		347		348		349	
350		351		352		353	
354		355		356		357	
358		359		360		361	
362		363		364		365	
366		367		368		369	
370		371		372		373	
374		375		376		377	
378		379		380		381	
382		383		384		385	
386		387		388		389	
390		391		392		393	
394		395		396		397	
398		399		400		401	
402		403		404		405	
406		407		408		409	
410		411		412		413	
414		415		416		417	
418		419		420		421	
422		423		424		425	
426		427		428		429	
430		431		432		433	
434		435		436		437	
438		439		440		441	
442		443		444		445	
446		447		448		449	
450		451		452		453	
454		455		456		457	
458		459		460		461	
462		463		464		465	
466		467		468		469	
470		471		472		473	
474		475		476		477	
478		479		480		481	
482		483		484		485	
486		487		488		489	
490		491		492		493	
494		495		496		497	
498		499		500		501	
502		503		504		505	
506		507		508		509	
510		511		512		513	
514		515		516		517	
518		519		520		521	
522		523		524		525	
526		527		528		529	
530		531		532		533	
534		535		536		537	
538		539		540		541	
542		543		544		545	
546		547		548		549	
550		551		552		553	
554		555		556		557	
558		559		560		561	
562		563		564		565	
566		567		568		569	
570		571		572		573	
574		575		576		577	
578		579		580		581	
582		583		584		585	
586		587		588		589	
590		591		592		593	
594		595		596		597	
598		599		600		601	
602		603		604		605	
606		607		608		609	
610		611		612		613	
614		615		616		617	
618		619		620		621	
622		623		624		625	
626		627		628		629	
630		631		632		633	
634		635		636		637	
638		639		640		641	
642		643		644		645	
646		647		648		649	
650		651		652		653	
654		655		656		657	
658		659		660		661	
662		663		664		665	
666		667		668		669	
670		671		672		673	
674		675		676		677	
678		679		680		681	
682		683		684		685	
686		687		688		689	
690		691		692		693	
694		695		696		697	
698		699		700		701	
702		703		704		705	
706		707		708		709	
710		711		712		713	
714		715		716		717	
718		719		720		721	
722		723		724		725	
726		727		728		729	
730		731		732		733	
734		735		736		737	
738		739		740		741	
742		743		744		745	
746		747		748		749	
750		751		752		753	
754		755		756		757	
758		759		760		761	
762		763		764		765	
766		767		768		769	
770		771		772		773	
774		775		776		777	
778		779		780		781	
782		783		784		785	
786		787		788		789	
790		791		792		793	
794		795		796		797	
798		799		800		801	
802		803		804		805	
806		807		808		809	
810		811		812		813	
814		815		816		817	
818		819		820		821	
822		823		824		825	
826		827		828		829	
830		831		832		833	
834		835		836		837	
838		839		840		841	
842		843		844		845	
846		847		848		849	
850		851		852		853	
854		855		856		857	
858		859		860		861	
862		863		864		865	
866		867		868		869	
870		871		872			

CHAPTER 25: HOSPITALS SERVICES

APPENDIX A: FORMS AND LINKS

PAGE(S) 25

1 ABC Hospital P.O. Box 1234 Anytown, LA 70809		2		33 PAT CNTL # 123456789012		4 TYPE OF BILL 117	
5 MED REC # 12389712		6 STATEMENT COVERS PERIOD FROM 05/10/10 THROUGH 05/13/10		7			
8 PATIENT NAME a Valentine, John		9 PATIENT ADDRESS a 1235 Rory Street, Baton Rouge, LA 70809					
10 BIRTHDATE 02/14/1943		11 SEX M		12 DATE 05/10/10		13 ADMISSION 13 HRI 3	
14 TYPE 1		15 SRC 1		16 DHR 15		17 STAT 01	
18 C1		19		20		21	
22		23		24		25	
26		27		28		29 ACCT STATE	
30		31		32		33	
34		35		36		37	
38		39		40		41	
42		43		44		45	
46		47		48		49	
50		51		52		53	
54		55		56		57	
58		59		60		61	
62		63		64		65	
66		67		68		69	
70		71		72		73	
74		75		76		77	
78		79		80		81	
82		83		84		85	
86		87		88		89	
90		91		92		93	
94		95		96		97	
98		99		100		101	
102		103		104		105	
106		107		108		109	
110		111		112		113	
114		115		116		117	
118		119		120		121	
122		123		124		125	
126		127		128		129	
130		131		132		133	
134		135		136		137	
138		139		140		141	
142		143		144		145	
146		147		148		149	
150		151		152		153	
154		155		156		157	
158		159		160		161	
162		163		164		165	
166		167		168		169	
170		171		172		173	
174		175		176		177	
178		179		180		181	
182		183		184		185	
186		187		188		189	
190		191		192		193	
194		195		196		197	
198		199		200		201	
202		203		204		205	
206		207		208		209	
210		211		212		213	
214		215		216		217	
218		219		220		221	
222		223		224		225	
226		227		228		229	
230		231		232		233	
234		235		236		237	
238		239		240		241	
242		243		244		245	
246		247		248		249	
250		251		252		253	
254		255		256		257	
258		259		260		261	
262		263		264		265	
266		267		268		269	
270		271		272		273	
274		275		276		277	
278		279		280		281	
282		283		284		285	
286		287		288		289	
290		291		292		293	
294		295		296		297	
298		299		300		301	
302		303		304		305	
306		307		308		309	
310		311		312		313	
314		315		316		317	
318		319		320		321	
322		323		324		325	
326		327		328		329	
330		331		332		333	
334		335		336		337	
338		339		340		341	
342		343		344		345	
346		347		348		349	
350		351		352		353	
354		355		356		357	
358		359		360		361	
362		363		364		365	
366		367		368		369	
370		371		372		373	
374		375		376		377	
378		379		380		381	
382		383		384		385	
386		387		388		389	
390		391		392		393	
394		395		396		397	
398		399		400		401	
402		403		404		405	
406		407		408		409	
410		411		412		413	
414		415		416		417	
418		419		420		421	
422		423		424		425	
426		427		428		429	
430		431		432		433	
434		435		436		437	
438		439		440		441	
442		443		444		445	
446		447		448		449	
450		451		452		453	
454		455		456		457	
458		459		460		461	
462		463		464		465	
466		467		468		469	
470		471		472		473	
474		475		476		477	
478		479		480		481	
482		483		484		485	
486		487		488		489	
490		491		492		493	
494		495		496		497	
498		499		500		501	
502		503		504		505	
506		507		508		509	
510		511		512		513	
514		515		516		517	
518		519		520		521	
522		523		524		525	
526		527		528		529	
530		531		532		533	
534		535		536		537	
538		539		540		541	
542		543		544		545	
546		547		548		549	
550		551		552		553	
554		555		556		557	
558		559		560		561	
562		563		564		565	
566		567		568		569	
570		571		572		573	
574		575		576		577	
578		579		580		581	
582		583		584		585	
586		587		588		589	
590		591		592		593	
594		595		596		597	
598		599		600		601	
602		603		604		605	
606		607		608		609	
610		611		612		613	
614		615		616		617	
618		619		620		621	
622		623		624		625	
626		627		628		629	
630		631		632		633	
634		635		636		637	
638		639		640		641	
642		643		644		645	
646		647		648		649	
650		651		652		653	
654		655		656		657	
658		659		660		661	
662		663		664		665	
666		667		668		669	
670		671		672		673	
674		675		676		677	
678		679		680		681	
682		683		684		685	
686		687		688		689	
690		691		692		693	
694		695		696		697	
698		699		700		701	
702		703		704		705	
706		707		708		709	
710		711		712		713	
714		715		716		717	
718		719		720		721	
722		723		724		725	
726		727		728		729	
730		731		732		733	
734		735		736		737	
738		739		740		741	
742		743		744		745	
746		747		748		749	
750		751		752		753	
754		755		756		757	
758		759		760		761	
762		763		764		765	
766		767		768		769	
770		771		772		773	
774		775		776		777	
778		779		780		781	
782		783		784		785	
786		787		788		789	
790		791		792		793	
794		795		796		797	
798		799		800		801	
802		803		804		805	
806		807		808		809	
810		811		812		813	
814		815		816		817	
818		819		820		821	
822		823		824		825	
826		827		828		829	
830		831		832		833	
834		835		836		837	
838		839		840		841	
842		843		844		845	
846		847		848		849	
850		851		852		853	
854		855		856		857	
858		859		860		861	
862		863		864		865	
866		867		868		869	
870		871		872		873	
874		875		876		877	
878		879		880		881	
882		883		884		885	
886		887		888		889	
890		891		892		893	
894		895		896		897	
898		899		900		901	
902		903		904		905	
906		907		908		909	
910		911		912		913	
914		915		916		917	
918		919		920		921	
922		923		924		925	
926		927		928		929	
930		931		932		933	
934		935		936		937	
938		939		940		941	
942		943		944		945	
946		947		948		949	
950		951		952		953	
954		955		956		957	
958		959		960		961	
962		963		964		965	
966		967		968		969	
970		971		972		973	
974		975		976		977	
978		979		980		981	
982		983		984		985	
986		987		988		989	
990		991		992		993	
994		995		996		997	
998		999		1000		1001	

ISSUED: 06/26/14
REPLACED: 11/01/11

CHAPTER 25: HOSPITALS SERVICES

APPENDIX A: FORMS AND LINKS

PAGE(S) 25

[illegible]